

Department A — Draft Horses



DANNY DODRILL, Superintendent, Asbury, West Virginia
HOUSTON ARBUCKLE, Assistant Superintendent, Lewisburg, West Virginia

LARRY HONSBERGER, Judge
 Draft Horse Farm Shows
 Elmore, OH

RANDY WONDERLEY, Judge
 Draft Horse Pull
 Grottoes, VA

ALFRED ROVENOLT, Judge
 Performance, Belgian, Clydesdales
 & Percheron Draft Horse Shows
 Harrisburg, PA

BILL AKIN, Announcer
 Draft Horse Pulls and Draft
 Horse Farm Show
 Richmond, VA

Total Premiums Offered in Department A—\$20,384.00

SUN	MON	TUES	WED	THUR	FRI	SAT
9	10	11	12	13 Registered Belgians, Clydesdales & Percherons arrival	14 FAIR OPENS 10 am: Hitch Show - (Bluegrass Bowl) 12 noon: Hitch Show - Six Horse Hitch Contest followed by additional classes	15 8 am: Registered Belgian, Clydesdales and Percheron Draft Horse Show - Halter Classes (Grandstand)
16 8 am - 12 noon: Farm Show Draft Horse arrival	17	18	19	20 9 am: Farm Show Draft Halter Classes (1-9) 5:30 pm: Farm Show Draft Cart Classes (10-19)	21 9 am: Draft Horse Pull 7 pm: Power Pull of Champions	22 6 pm: All horses are released

ADMISSION POLICY: See page 17 for draft horse show exhibitors
 See page 22 for draft horse pull exhibitors

FEES: DRAFT HORSE SHOWS - For stall and initial bedding \$18 per head will be charged for each animal. Fees are to be paid when entries are made. Colts occupying stalls to themselves will be charged full price.
 DO NOT RESERVE EXTRA STALLS FOR TACK; request stalls for the actual number of horses you plan to exhibit.

FEES: DRAFT HORSE SHOWS

SHIP-IN PARKING & PASSES: SHIP-INS WILL BE ALLOWED ON AUGUST 14 AND AUGUST 15 ONLY.

All entries including ship-ins must be pre-registered. No one will be allowed on the fairgrounds without a stable or ship-in pass. A one-day ship-in parking pass (\$15.00 per vehicle, limit two (2) will be issued to entries not obtaining stalls. This pass will be good only on the day that the horse is showing. Ship-ins will not be allowed to stay overnight on the fair grounds. Ship-ins must vacate within one (1) hour following the completion of their last class. Only two persons will be allowed entrance to the fairgrounds with each horse shipped-in. All others must pay admission.

NEW! **ADMISSION POLICY:** Draft horse exhibitors will be issued two (2) one-day complimentary passes per horse per day.

RULES:

1. **All horses must arrive within the check-in times stated above unless shipped in. SHIP-INS WILL BE ALLOWED ON AUGUST 14 AND AUGUST 15 ONLY.**
2. Horses will be exercised at a time and in a place to be specified by the State Fair; wagons and other equipment will be parked at a place designated by the State Fair.
3. **REFER TO PAGE 7 FOR HORSE HEALTH REGULATIONS.**
4. All colts MUST be broken to lead and MUST be shown under halter.
5. All livestock must be exhibited by owner as entered on entry blank. No substitutions.
6. Exhibitors must exhibit at least **TWO (2)** animals in the Farm Show, except junior exhibitors.
7. No exhibitors may win more than two monies in any class.
8. In hitch classes where more than two (2) horses are shown they may be owned by one (1) or more exhibitor but must be entered under one (1) exhibitors name.
9. All entries should be ready well in advance of class time to avoid delays. If you see more time will be needed please notify the ring steward so consideration may be addressed. The maximum time limit shall be five (5) minutes after the class is called by the ring steward.
10. **Registration papers will be checked for all horses shown under halter, including geldings, for the registered Percheron, Clydesdales and Belgian shows, except stallions and mares under one (1) year of age.** Stallions and mares under one (1) year of age must be eligible to register with the Belgian Draft Horse Corp. of America, the Percheron Horse Association of America, or the Clydesdale Breeders of the USA and must carry the name of animal, date of foaling, and name and number of sire and dam.
11. Mares and geldings of any draft breed, registered or non registered, are eligible for all hitch classes unless limited by the class description.
12. Entries will be accepted on a first-come, first-served basis if stalling horses. Every attempt will be made to accommodate all requests but space is limited.
13. Management reserves the right to re-divide classes based on the number of participants in each class.
14. In the Farm Show, teams entered in class 14, Best Hitch Team, may not be shown in class 17, Best Farm Team. Teams entered in Class 17, Best Farm Team, may not be shown in Class 14, Best Hitch Team.
15. The SFVW officials shall reserve the right to reject or refuse and to order the removal of any exhibit which, in the opinion of its board of directors/officials, is not eligible or worthy of showing or has not met the livestock health requirements.
16. For junior division classes, the exhibitor shall be no younger than 9 years of age and no older than 18 years of age, as of January 1. All juniors must be accompanied by an adult. The superintendent and/or assistant superintendent has the final discretion regarding the age of the junior driver.

Section 1 - HITCH CLASSES
Friday, August 14, Bluegrass Bowl, 10:00 a.m

CART, TEAM, AND HITCH CLASSES

- 1. Single Cart, gentleman to drive

1st	2nd	3rd	4th
\$100	\$80	\$50	\$40
- 2. Single Cart, lady to drive

1st	2nd	3rd	4th
\$100	\$80	\$50	\$40
- 3. Single Cart, Junior Division. See rule 16.

1st	2nd	3rd	4th
\$100	\$80	\$50	\$40
- NEW!** 4. Tandem Hitch

1st	2nd	3rd	4th
\$100	\$80	\$50	\$40

SIX-HORSE HITCH

5. Six (6) Horse Hitch - open,

1st	2nd	3rd	4th	5th	6th
\$550	\$450	\$350	\$250	\$200	\$150

- 6. Miniature horse team of draft type to wagon

1st	2nd	3rd	4th
\$50	\$40	\$30	\$25
- 7. Four (4) horse hitch - open

1st	2nd	3rd	4th
\$300	\$250	\$200	\$175
- NEW!** 8. Miniature horse farm costume leadline

1st	2nd	3rd	4th
\$50	\$40	\$30	\$25
- NEW!** 9. Two (2) horse hitch - men to drive

1st	2nd	3rd	4th
\$140	\$80	\$60	\$50
- NEW!** 10. Two (2) horse hitch - ladies to drive

1st	2nd	3rd	4th
\$140	\$80	\$60	\$50
- NEW!** 11. Draft Horse under saddle, English or Western (no canter)

1st	2nd	3rd	4th
\$50	\$40	\$30	\$25

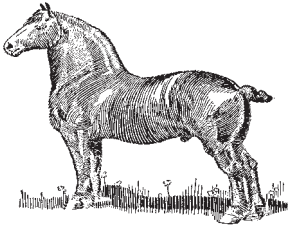

REGISTERED BELGIAN, CLYDESDALE & PERCHERON SHOW
Saturday, August 15, Grandstand, 8:00 a.m

Department A - Draft Horses

**Section 2 - REGISTERED BELGIANS -
LEVEL C SHOW and BELGIAN MERIT PROGRAM**

PREMIUMS: (EXCEPT CHAMPIONSHIP CLASSES)

1st - \$40 2nd - \$30 3rd - \$25 4th - \$15

1. Geldings, 4 years old and over
2. Geldings, under 4 years old
3. GRAND CHAMPION GELDING - Rosette
4. RESERVE GRAND CHAMPION GELDING - Rosette
5. Stallion, 3 years old and over
6. SENIOR CHAMPION STALLION - Rosette
7. RESERVE SENIOR CHAMPION STALLION - Rosette
8. Stallion, 2 years and under 3
9. Stallion, 1 year old and under 2
10. Stallion foal, under 1 year old
11. JUNIOR CHAMPION STALLION - Rosette
12. RESERVE JUNIOR CHAMPION STALLION - Rosette
13. GRAND CHAMPION STALLION - Rosette
14. RESERVE GRAND CHAMPION STALLION - Rosette
15. Brood Mare, 5 years old and over
16. Yeld Mare, 5 years old and over
17. Mares, 4 years and under 5
18. Mares, 3 years and under 4
19. SENIOR CHAMPION MARE - Rosette
20. RESERVE SENIOR CHAMPION MARE - Rosette
21. Mares, 2 years and under 3
22. Mares, 1 year and under 2
23. Filly Foal, under 1 year
24. JUNIOR CHAMPION MARE - Rosette
25. RESERVE JUNIOR CHAMPION MARE - Rosette
26. GRAND CHAMPION MARE - Rosette
27. RESERVE GRAND CHAMPION MARE - Rosette
28. SUPREME CHAMPION (Grand Champion Stallion, Mare and Gelding competing) - Banner
29. RESERVE SUPREME CHAMPION - Banner

GROUP CLASSES

30. Mare and 2009 foal, each to count 50%

NEW BREED! Section 3 - REGISTERED CLYDESDALES

Saturday, August 15, Grandstand - (Same premiums as Section 2)

Section 4 - REGISTERED PERCHERONS - LEVEL C SHOW

Saturday, August 15, Grandstand - (Same premiums as Section 2)

**FARM SHOW - Registered or Non-Registered Animals
MORNING SESSION - Thursday, August 20,
Blue Grass Bowl, 9:00 a.m**

Section 5—DRAFT HORSE FARM SHOW

- NEW!** 1. Geldings, 3 years and over.

1st	2nd	3rd	4th	5th	6th	7th	8th
\$40	\$35	\$30	\$25	\$20	\$18	\$16	\$14
- 2. Mares, 3 years old or over.

1st	2nd	3rd	4th	5th	6th	7th	8th
\$40	\$35	\$30	\$25	\$20	\$18	\$16	\$14
- 3. Colts and Fillies, 2 years old and under 3.

1st	2nd	3rd	4th	5th	6th	7th	8th
\$40	\$35	\$30	\$25	\$20	\$18	\$16	\$14
- 4. Yearlings, 1 year old and under 2.

1st	2nd	3rd	4th	5th	6th	7th	8th
\$40	\$35	\$30	\$25	\$20	\$18	\$16	\$14
- 5. Mare and 2009 foal, each to count 50%.

1st	2nd	3rd	4th	5th
\$40	\$35	\$30	\$25	\$20
- 6. Draft type mule (molly or gelding) 3 years old and over.

1st	2nd	3rd	4th
\$40	\$35	\$30	\$25
- 7. Junior Halter Showmanship - junior to show horse in hand at discretion of judge. No Stallions. Please list the junior exhibitor on entry form.

1st	2nd	3rd	4th
\$40	\$35	\$30	\$25
- NEW!** 8. Draft Horse under saddle, english or western (no canter)

1st	2nd	3rd	4th
\$50	\$40	\$30	\$25
- NEW!** 9. Leadline. Rider to be under nine (9) years old. Complete appearance of rider, mount and leader to be considered. Lead walkers must be 18 years old or older. **Ribbons to be presented to all winners.**

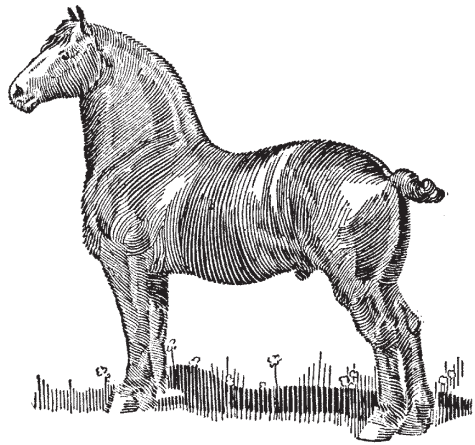

**FARM SHOW - Registered or Non-Registered Animals
EVENING SESSION - Thursday, August 20,
Blue Grass Bowl, 5:30 p.m.**

Section 5—DRAFT HORSE FARM SHOW

- NEW!** 10. Junior Driving Course - Junior Division - Judged on drivers ability to drive a pattern. Animals must stand quietly and back. Please list the junior driver on the entry form. See rule 16.
- | | | | | |
|------------|------------|------------|------------|------------|
| 1st | 2nd | 3rd | 4th | 5th |
| \$40 | \$35 | \$30 | \$25 | \$20 |
11. Single Draft Horse to Two-Wheeled Cart - Pleasure Type - Junior Division - Driver shall be no younger than 9 years of age and no older than 18 years of age, as of January 1. All junior exhibitors must be accompanied by an adult. Please list Junior driver on entry form. *Winner to receive the Billy Meadows Memorial Trophy presented by the Meadows Family*
- | | | | | | |
|-----------|------------|------------|------------|------------|------------|
| 1s | 2nd | 3rd | 4th | 5th | 6th |
| \$40 | \$35 | \$30 | \$25 | \$20 | \$18 |
12. Single Draft Horse to Two-Wheeled Cart - Pleasure Type - Adult Division - No Attendant
- | | | | | | |
|------------|------------|------------|------------|------------|------------|
| 1st | 2nd | 3rd | 4th | 5th | 6th |
| \$40 | \$35 | \$30 | \$25 | \$20 | \$18 |
- NEW!** 13. Stick horse contest. **Ribbons to be presented to all winners.**
14. Draft Horse or Mule Team hitched to Farm Implement with appropriate harness and equipment. Team to count 50% and implement to count 50%.
- | | | | | | | | |
|------------|------------|------------|------------|------------|------------|------------|------------|
| 1st | 2nd | 3rd | 4th | 5th | 6th | 7th | 8th |
| \$75 | \$60 | \$50 | \$40 | \$30 | \$25 | \$20 | \$18 |
- NEW!** 15. Parade Hitch Class - best hitch suitable for a parade (3 horses or more). Horses will NOT be asked to back. Shown both ways of the ring at a walk and jog. Driver and one (1) attendant.
- | | | | |
|------------|------------|------------|------------|
| 1st | 2nd | 3rd | 4th |
| \$100 | \$75 | \$60 | \$50 |
16. Best Draft Mule Farm Team hitched to a suitable farm wagon or farm implement. Team to count 100%. To be shown at a walk only.
- | | | | | |
|------------|------------|------------|------------|------------|
| 1st | 2nd | 3rd | 4th | 5th |
| \$40 | \$35 | \$30 | \$25 | \$20 |
- NEW!** 17. Draft Horse Best Farm Team pulling a suitable farm wagon or farm implement using appropriate work harness and equipment (no scotch collars or scotch housing, **NO SHOW WAGONS**). Team to count 100%. To be shown at a walk only.
- | | | | | |
|------------|------------|------------|------------|------------|
| 1st | 2nd | 3rd | 4th | 5th |
| \$40 | \$35 | \$30 | \$25 | \$20 |
18. Draft Horse Best Hitch Team pulling suitable show wagon using appropriate harness equipment. Team to count 100%.
- | | | | | | | | |
|------------|------------|------------|------------|------------|------------|------------|------------|
| 1st | 2nd | 3rd | 4th | 5th | 6th | 7th | 8th |
| \$75 | \$60 | \$50 | \$40 | \$30 | \$25 | \$20 | \$18 |
- NEW!** 19. Horse Log Skidding contest.
- | | | | | |
|------------|------------|------------|------------|------------|
| 1st | 2nd | 3rd | 4th | 5th |
| \$40 | \$35 | \$30 | \$25 | \$20 |

Section 6 — DRAFT HORSE PULL

1. Entry fee \$10.00 per team. Teams which are entered in the Draft Horse Competition may also be entered in the pulling contest by paying the entry fee of \$10.00 per team. No pre-registration is required but all horses must be checked-in by the superintendents by 8:00 a.m. on Friday, August 21. If your horses are not checked-in, you will not be able to pull. No exceptions.
2. Teams traveling the greatest distance and entered only in the pulling contest MAY be furnished stalls on Thursday night, August 20 if stalls are available. If stalls are not available, teams will be allowed on to the grounds Friday morning, August 21 in time for the contest.
3. All teams will be expected to leave the grounds immediately following the contest.
4. **ADMISSION POLICY:** Each pulling team entry will be mailed three single-day gate passes prior to the fair.
5. All teams will be in the same weight class.
6. A stone boat or sled will be used.
7. Specific rules under which the contest will be conducted are available by request.

1st	2nd	3rd	4th	5th	6th	7th
\$750	\$600	\$400	\$275	\$225	\$215	\$200
8th	9th	10th	11th	12th	13th	14th
\$190	\$180	\$170	\$160	\$150	\$130	\$115

If actual number of teams exceed number of placings offered, an appearance fee may be issued.

ALL ENTRIES MUST BE EXHIBITED BY OWNER AS ENTERED ON ENTRY BLANK.

The West Virginia Department of Agriculture will present trophies for first, second, and third place.
The Marvin D. Tuckwiller Memorial Trophy will be presented to the first place winner.

Section 7—

POWER PULL OF CHAMPIONS

TOP 6 PULLERS FROM THE MORNING COMPETE FOR CASH PRIZES!
Stalls will be provided for the top six (6) winning teams for Friday, August 21.
Please contact the entry department at 304-645-1090 if you are interested in renting stalls for Friday night, August 21.

ADMISSION POLICY: See Section 6, Draft Horse Pull.

Pulling order will be determined by morning pull places. The 1st place winner from the morning session will pull last, the 2nd place winner will pull 5th, the 3rd place winner will pull 4th and so on.

A stone boat or sled will be used.

Specific rules under which the contest will be conducted are available by request.

PREMIUMS:

1st	2nd	3rd	4th	5th	6th
\$1,000	\$750	\$650	\$550	\$450	\$350